

This design or drawing is the sole property of Calamba Water District. No part of this design or drawing may be reproduced or transmitted in any form or by any means without the written consent of its owner.

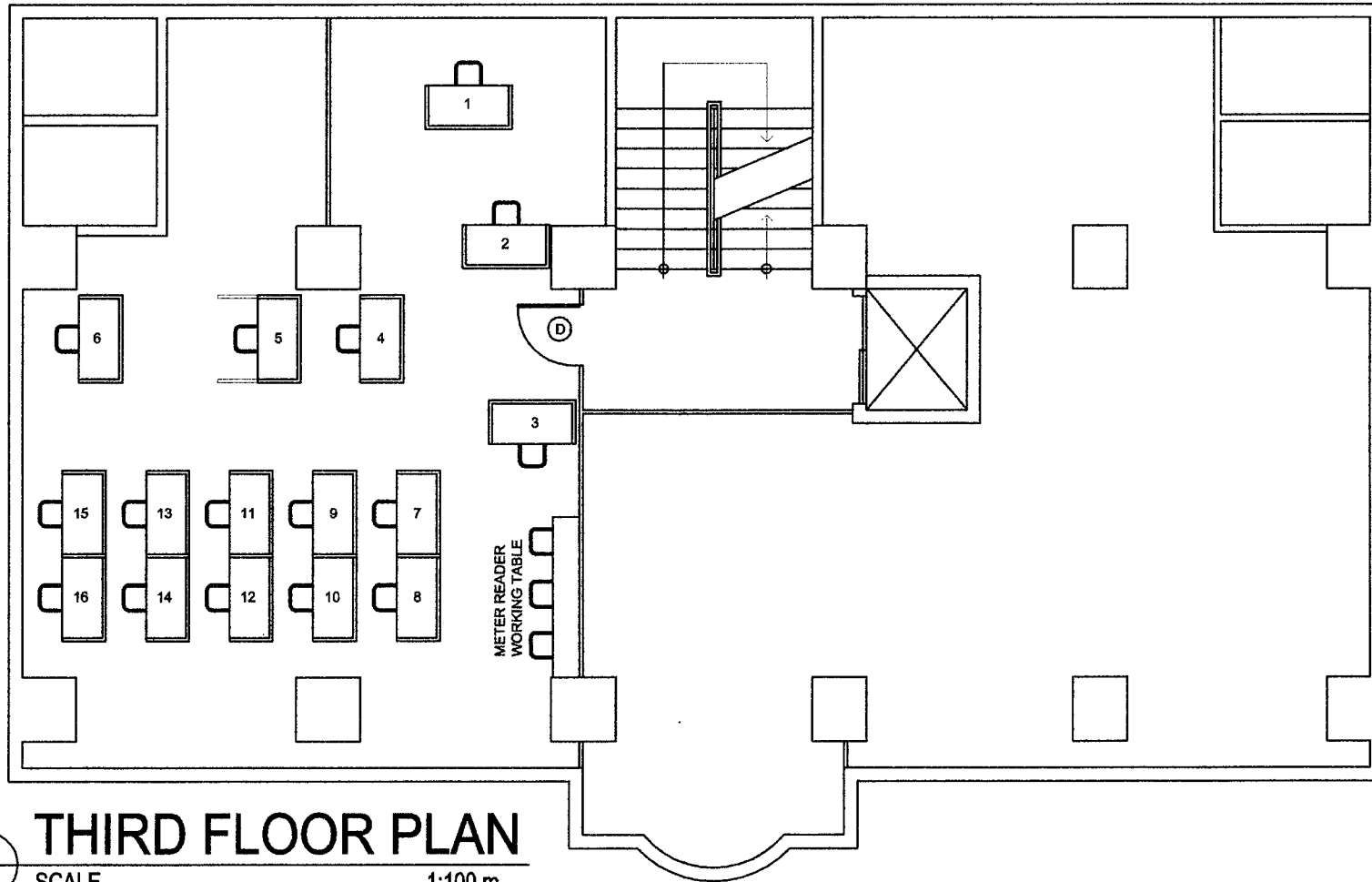

THIRD FLOOR PLAN
SCALE 1:100 m.



CALAMBA WATER DISTRICT
ENGINEERING DEPARTMENT
PLANNING AND DESIGN DIVISION

247 Public Service

LAKEVIEW SUBD., HALANG, CALAMBA CITY

PROJECT TITLE:	PROPOSED MODULAR TABLE
LOCATION:	3RD FLOOR,

DRAWN BY:	A. DEL PRADO
DESIGNED BY:	ENGR. J. GILLERA
CHECKED BY:	ENGR. J. GILLERA
RECOMMENDED BY:	ENGR. J. GILLERA
APPROVED BY:	MR. E. A. AGUILAR JR. JR.

SHEET CONTENTS:	FLOOR PLAN
-----------------	------------

DATE:	
SHEET NO.	1

This design or drawing is the sole property of Calamba Water District. No part of this design or drawing may be reproduced or transmitted in any form or by any means without the written consent of its owner.

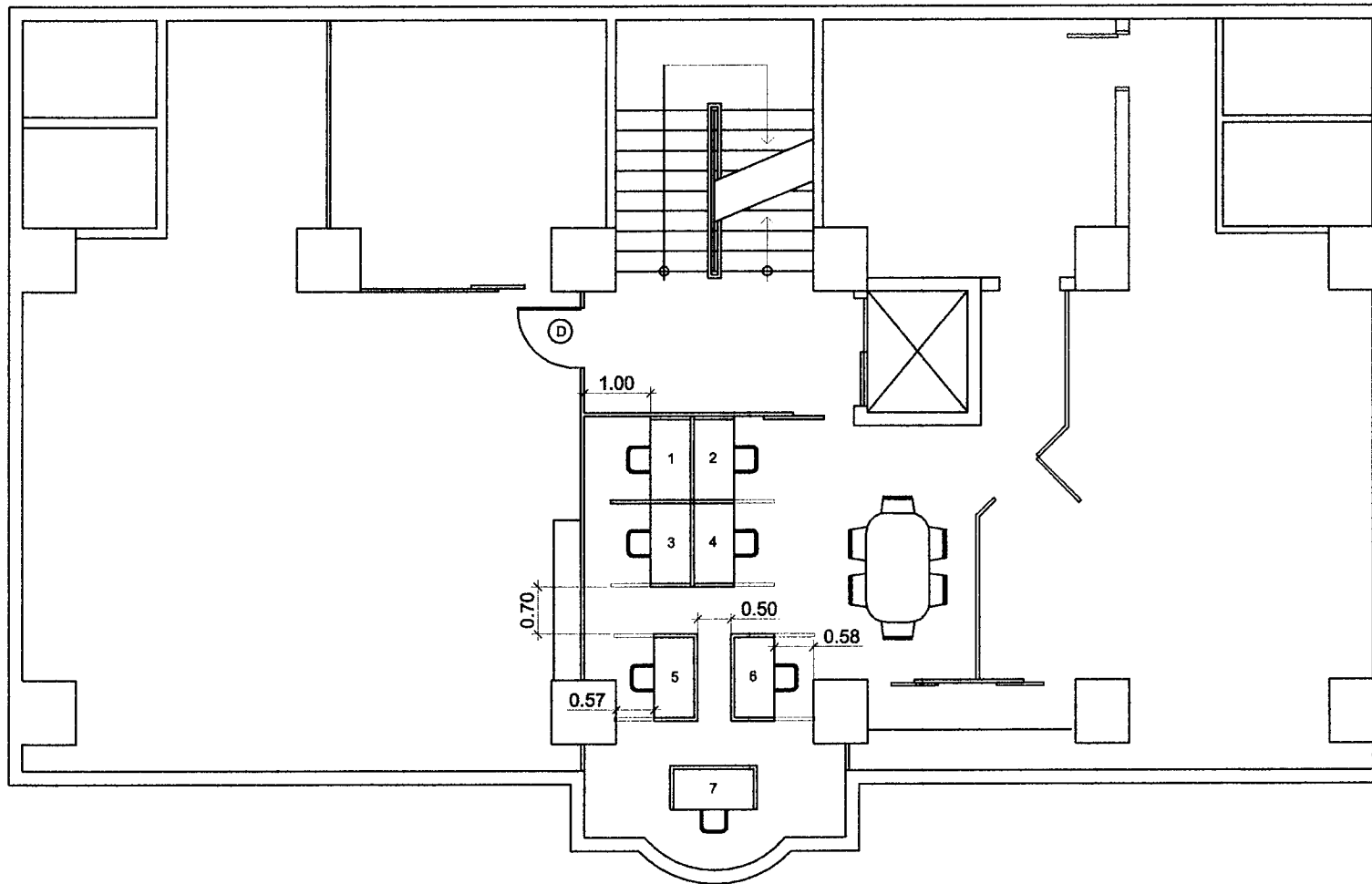

THIRD FLOOR PLAN
 SCALE 1:100 m.

 CALAMBA WATER DISTRICT ENGINEERING DEPARTMENT PLANNING AND DESIGN DIVISION <small>2017 Public Service</small>	PROJECT TITLE:	DRAWN BY: A. DEL PRADO	SHEET CONTENTS:	DATE:
	PROPOSED MODULAR TABLE	DESIGNED BY: ENGR. J. GILLERA	FLOOR PLAN	
	LOCATION:	CHECKED BY: ENGR. J. GILLERA		SHEET NO.
	LAKEVIEW SUBD., HALANG, CALAMBA CITY	RECOMMENDED BY: ENGR. J. GILLERA		1
	ENGINEERING & PRODUCTION DEPARTMENT	APPROVED BY: MR. E. A. AGUILAR JR.		

A B C D E F

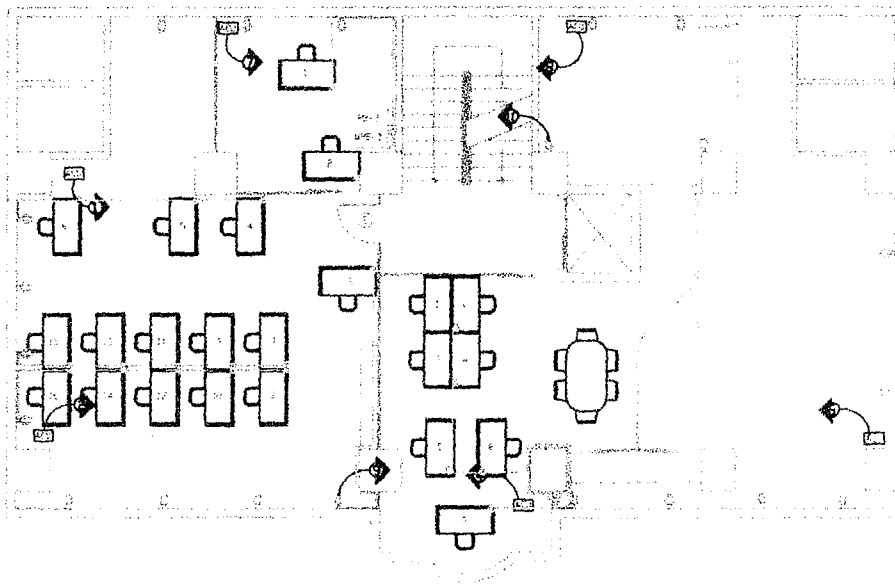

1
2
3
4

LEGEND:

- CIRCUIT HOMERUN
- PANEL BOARD
- ACU OUTLET
- CONVENIENCE OUTLET (2 GANG) 20
- SURFACE CONVENIENCE OUTLET W/ GROUND 2P 10A 250V
- 2-3.5mm THHN EXTENSION WIRE

ELECTRICAL POWER LAY-OUT
THIRD FLOOR

NOTES

1. ALL SIZES AND LOCATIONS ARE SUBJECT TO CHANGE TO SUIT FIELD CONDITIONS
2. THE DESIGNER SHALL NOT BE LIABLE FOR ANY ALTERATION REVISION ON THE PLANS DRAWINGS AND SPECIFICATIONS IMPROVED BY THE AUTHORIZED SUPERVISING ENGINEER DONE WITHOUT THEIR KNOWLEDGE THAT MAY IMPAIR THE STRENGTH OF THE PROJECT.

CALAMBA WATER DISTRICT
ENGINEERING DEPARTMENT
PLANNING AND DESIGN DIVISION

PROJECT TITLE
Proposed Modular Partition

LOCATION
Lakeview Subd. Halang, Calamba City

DESIGNED BY MR. A. L. DEL PRADO
CHECKED BY MR. A. M. MANDANAS JR.
DRAWN BY ENGR. R. A. CAPITALE
REVIEWED BY ENGR. R. S. CARTAGO
APPROVED BY MR. EXEQUIEL A. AGUILAR, JR.

DATE
11-16-22
SCALE
AS SHOWN
SHEET NO.
13